

JSTJ-BG-161-12-5.2



报告编号 : GS-WT-2018-J0728
Report No.



检测报告

TEST REPORT



委托单位
Client

芜湖桑乐金电子科技有限公司

样品名称
Sample Name

石墨烯电热板

检测类别
Classification

委托检验

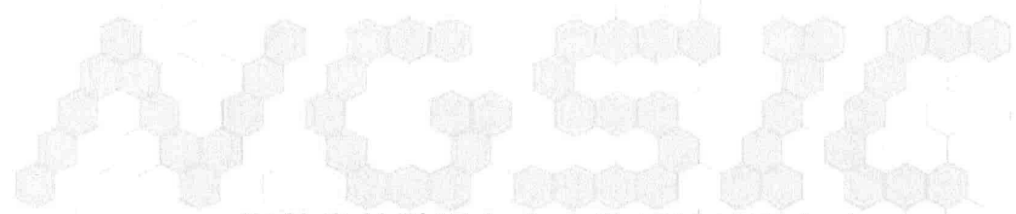

江苏省特种设备安全监督检验研究院

Jiangsu Special Equipment Safety Supervision Inspection Institute

国家石墨烯产品质量监督检验中心（江苏）

National Graphene Products Quality Supervision and Inspection Center (Jiangsu)

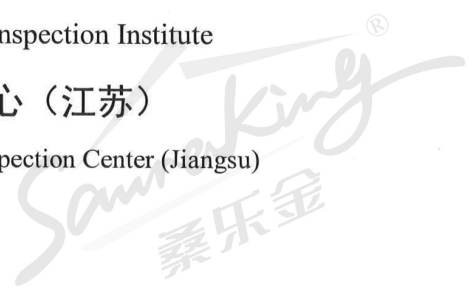



检测报告 TEST REPORT

第 1 页共 4 页

Page: 1of4

报告编号
Report No.

: GS-WT-2018-J0728

委托单位
Client : 芜湖桑乐金电子科技有限公司

样品信息 Report on the submitted sample said to be:

样品名称 : 石墨烯电热板

Sample Name

样品描述 : SLJ*600*1000

Sample Description

样品编号 : P1208

Sample Number

接样日期 : 2018. 11. 22

Sample Receiving Date

测试日期 : 2018. 11. 27

Testing Period

测试项目及测试方法 : 拉曼光谱

Q/NGSIC 012-2017

Test Items & Test Method : 扫描电镜

JY/T 010-1996

测试结果 : 请参见下页。

Test Result(s)

备注 : /

Remark(s)

编制:

Edited By

刘洪

签发:

Approved By

丁卫

审核:

Reviewed By

梅子

签发日期:

Date

2018. 11. 29



检测报告 TEST REPORT

第 2 页共 5 页
Page: 2of5

报告编号 : GS-WT-2018-J0728
Report No.

分项测试结果

Test Result(s)1

1.拉曼光谱 检测结果

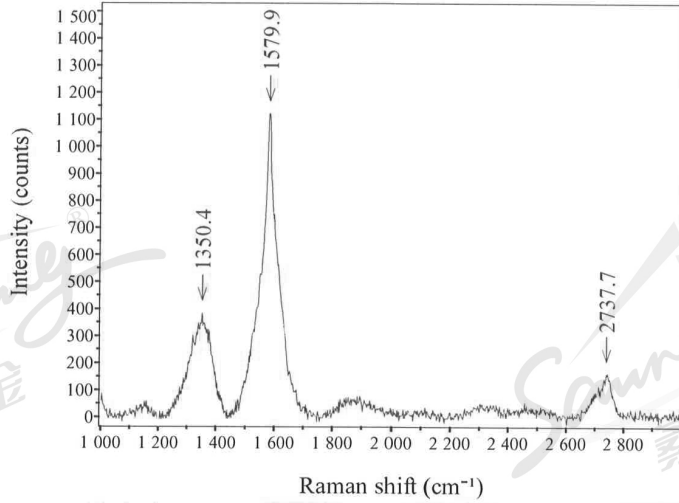

峰位	峰强	半峰宽	峰面积
1350.43	384.104	82.0393	33543.1
1579.88	1122.44	48.2046	57595.00
2737.65	162.515	39.0176	6749.71

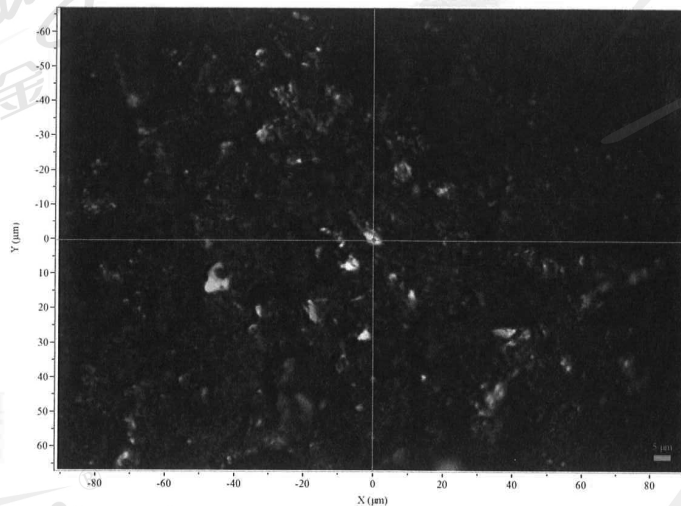

检测人员:

谢子雪

日期:

2018.11.27



检测报告 TEST REPORT

第 3 页共 4 页

Page: 3of4

报告编号
Report No.

: GS-WT-2018-J0728

分项测试结果

Test Result(s)1

2.扫描电镜 检测结果

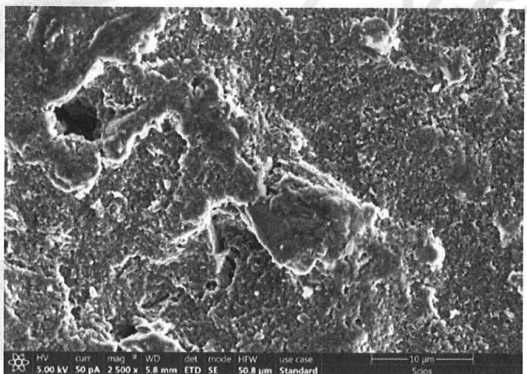
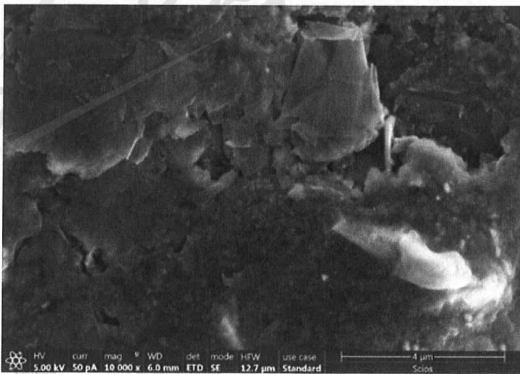
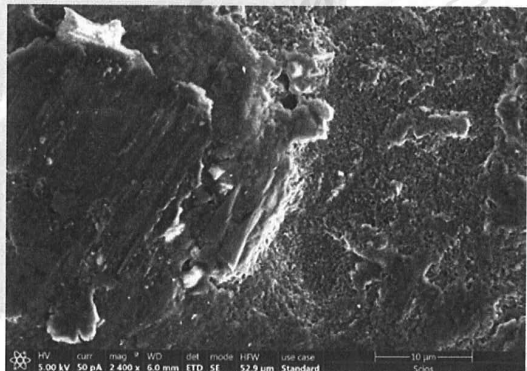
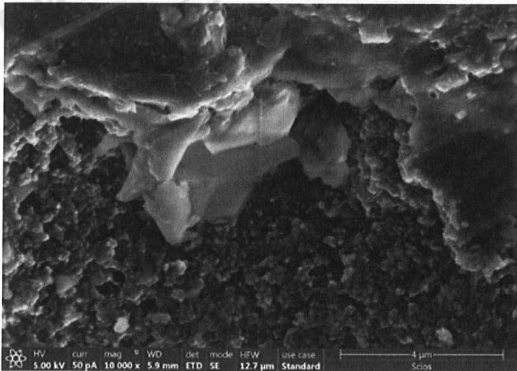
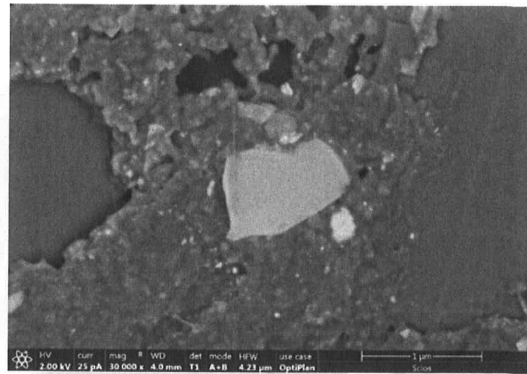
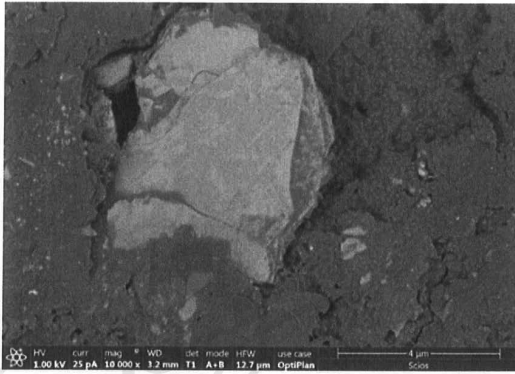

检测人员:

Inspector

刘 琳

日期:

Date

2018.11.26

检测中心
专



检测报告 TEST REPORT

第 4 页共 4 页
Page: 4of4

报告编号 : GS-WT-2018-J0728
Report No.

样品照片
Sample Photo

石墨烯电热板

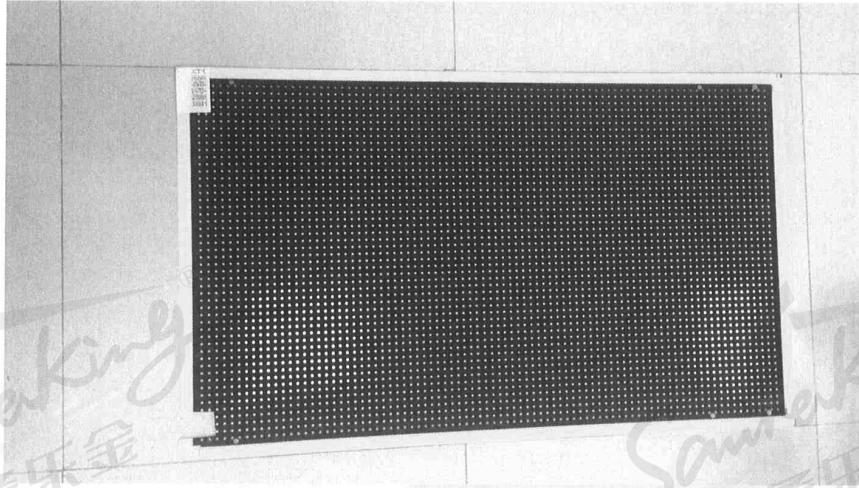

检测设备
Test Equipment

激光共聚焦显微拉曼光谱仪

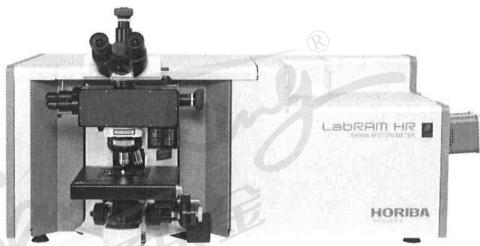

扫描电子显微镜

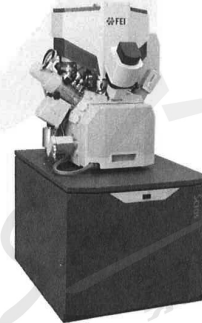

*****报告结束*****

*****End of report*****